

1:750,000

Key:

- Newbuild Infrastructure Boundary
- Traffic and Transport Zone of Influence
- Road Diversions
- ▲ Road Closure Locations
- Access Locations
- Indicative alignment of the Ince AGI to Stanlow AGI Pipeline
- Indicative alignment of the Stanlow AGI to Flint AGI Pipeline
- Above Ground Installation (AGI)
- Trenchless Crossing
- Construction Large Compound
- Open-cut trench Crossings
- Construction Envelope
- Localised Compound

SCALE:1:20,000

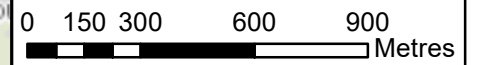

Contains OS data © Crown Copyright and database right 2020

## HyNet North West

PROJECT TITLE  
**HyNet Carbon Dioxide Pipeline DCO**

DRAWING TITLE  
Figure17.7: Road Diversions  
Sheet 1 of 8

DRAWING STATUS  
Final for DCO Examination - submitted at Deadline 7

DRAWN AV	CHECKED JH	APPROVED NT	AUTHORISED AL
SCALE @ A3 SIZE 1:20,000	DATE 23/08/2023	REVISION C	

DRAWING NUMBER  
EN070007-APP-ES-17.7-Sheet 1

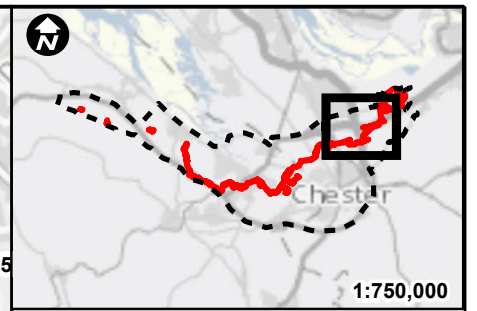
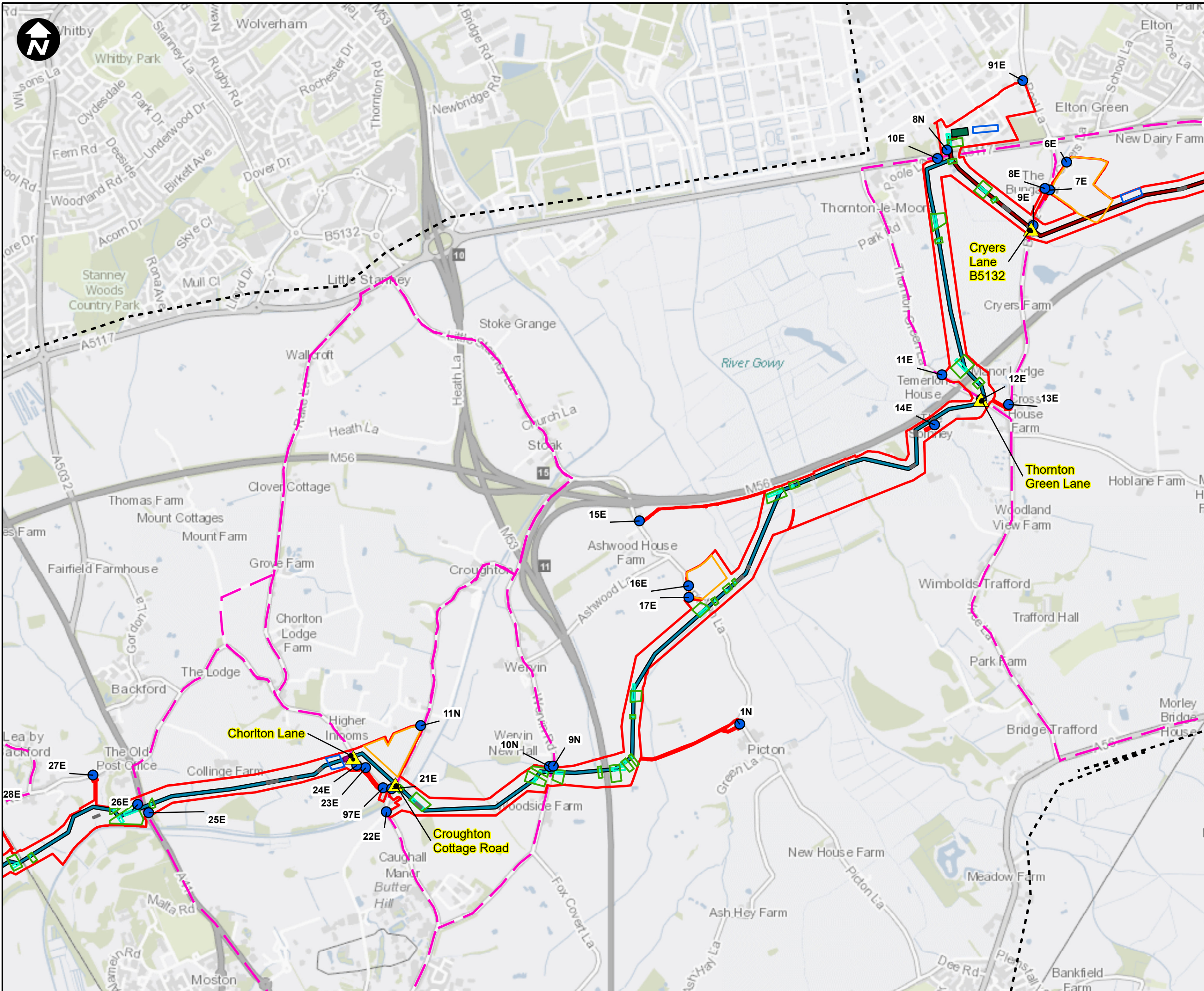

**Key:**

- Newbuild Infrastructure Boundary
- Traffic and Transport Zone of Influence
- Road Diversions
- ▲ Road Closure Locations
- Access Locations
- Indicative alignment of the Ince AGI to Stanlow AGI Pipeline
- Indicative alignment of the Stanlow AGI to Flint AGI Pipeline
- Above Ground Installation (AGI)
- Block Valve Station (BVS)
- Trenchless Crossing
- Construction Large Compound
- Open-cut trench Crossings
- Construction Envelope
- Localised Compound

SCALE: 1:20,000

0 150 300 600 900 Metres

Contains OS data © Crown Copyright and database right 2020

## HyNet North West

PROJECT TITLE  
**HyNet Carbon Dioxide Pipeline DCO**

DRAWING TITLE  
Figure 17.7: Road Diversions  
Sheet 2 of 8

DRAWING STATUS  
Final for DCO Examination - submitted at Deadline 7

DRAWN AV	CHECKED JH	APPROVED NT	AUTHORISED AL
SCALE @ A3 SIZE 1:20,000	DATE 23/08/2023	REVISION C	

DRAWING NUMBER  
EN070007-APP-ES-17.7-Sheet 2

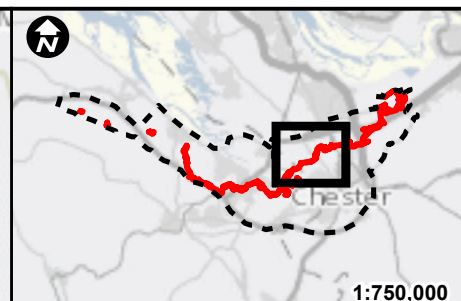
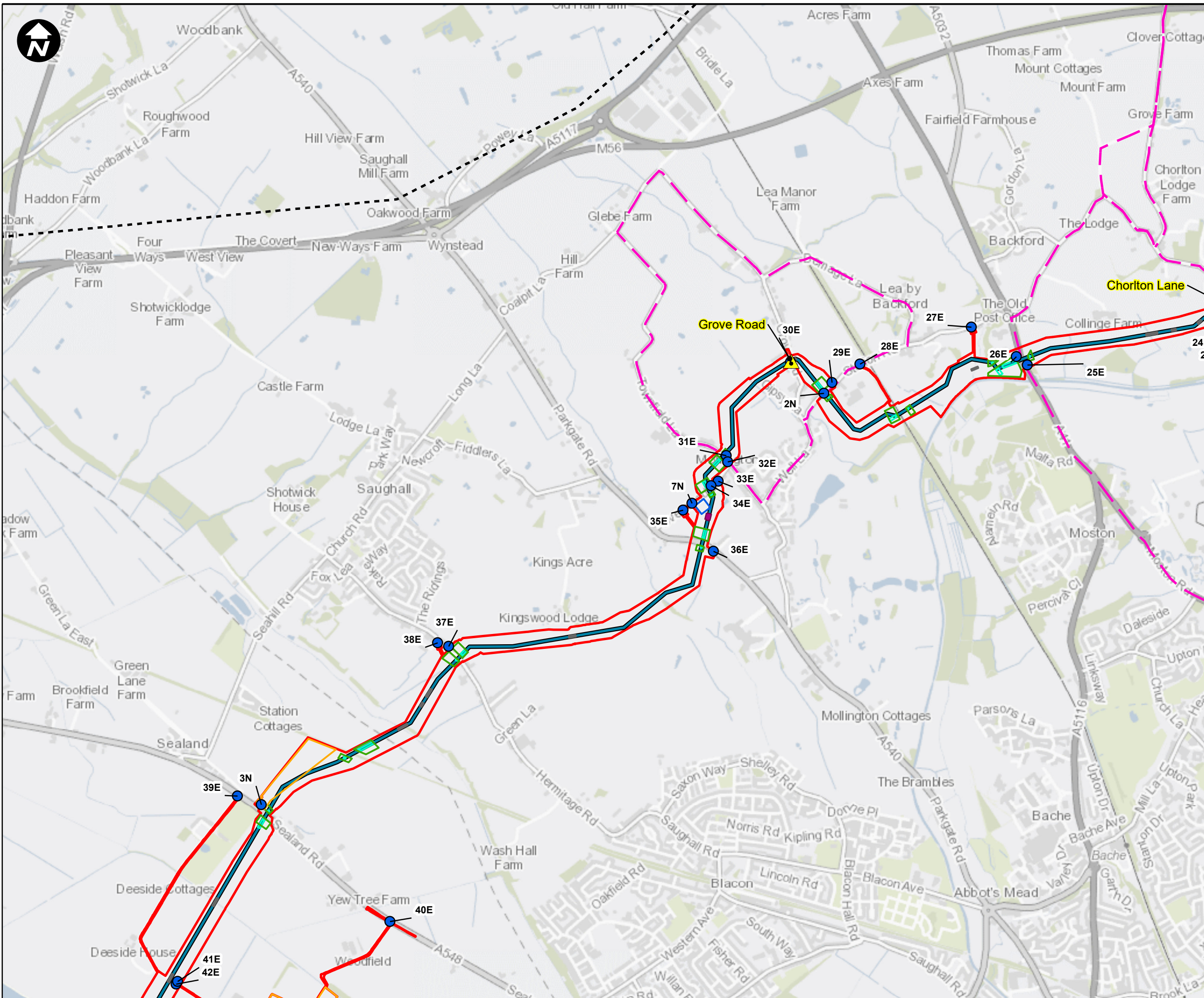

1:750,000

**Key:**

- Newbuild Infrastructure Boundary
- Traffic and Transport Zone of Influence
- Road Diversions
- ▲ Road Closure Locations
- Access Locations
- Indicative alignment of the Stanlow AGI to Flint AGI Pipeline
- Block Valve Station (BVS)
- Trenchless Crossing
- Construction Large Compound
- Open-cut trench Crossings
- Construction Envelope
- Localised Compound

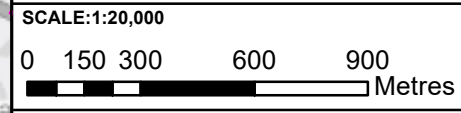

Contains OS data © Crown Copyright and database right 2020

# HyNet North West

PROJECT TITLE  
**HyNet Carbon Dioxide Pipeline DCO**

DRAWING TITLE  
Figure17.7: Road Diversions  
Sheet 3 of 8

DRAWING STATUS  
Final for DCO Examination - submitted at Deadline 7

DRAWN AV	CHECKED JH	APPROVED NT	AUTHORISED AL
SCALE @ A3 SIZE 1:20,000	DATE 23/08/2023	REVISION C	

DRAWING NUMBER  
EN070007-APP-ES-17.7-Sheet 3

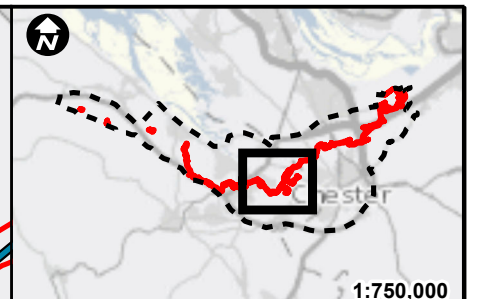
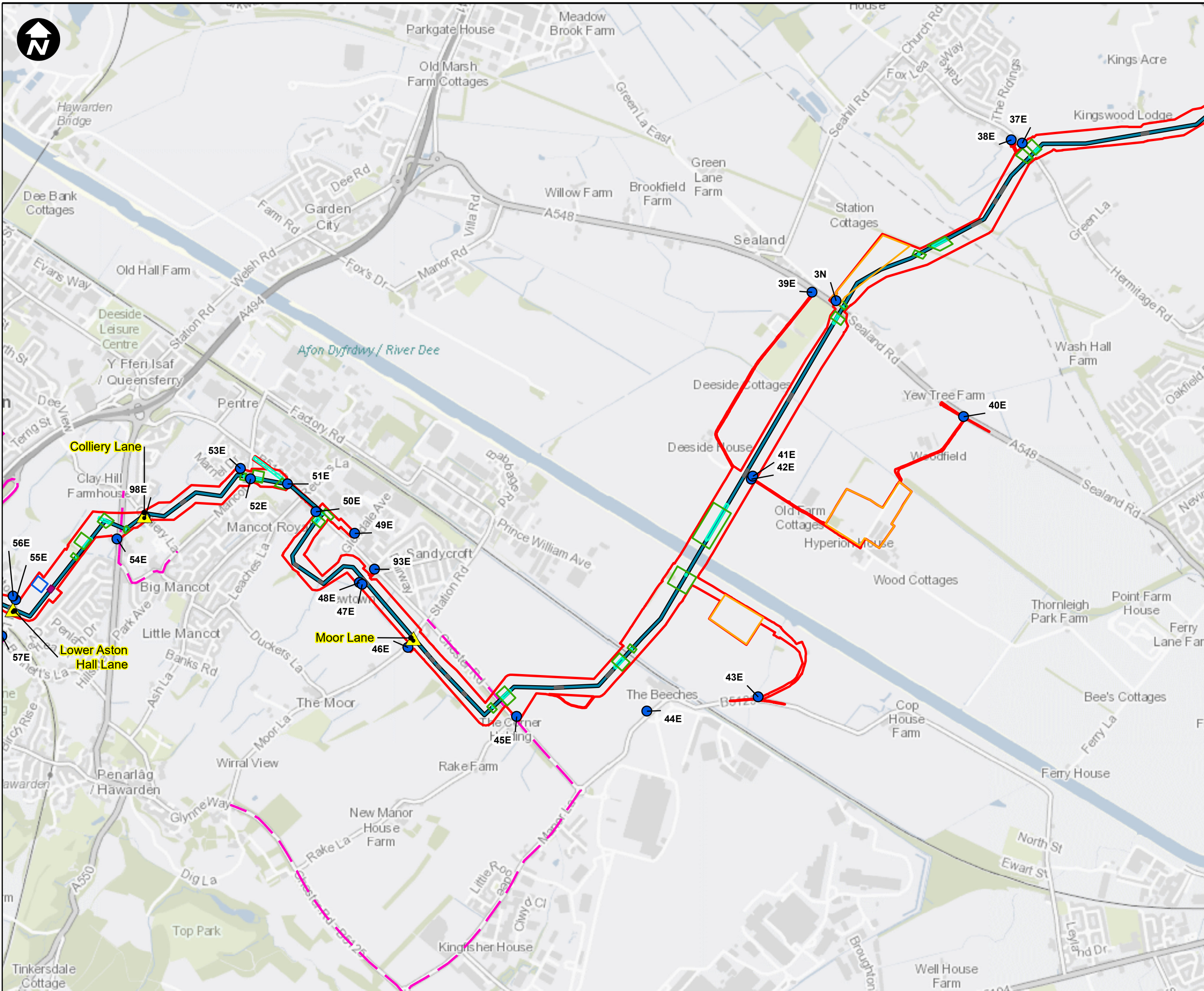

**Key:**

- Newbuild Infrastructure Boundary
- Traffic and Transport Zone of Influence
- Road Diversions
- ▲ Road Closure Locations
- Access Locations
- Indicative alignment of the Stanlow AGI to Flint AGI Pipeline
- Block Valve Station (BVS)
- Trenchless Crossing
- Construction Large Compound
- Open-cut trench Crossings
- Construction Envelope
- Localised Compound

SCALE: 1:20,000

0 150 300 600 900 Metres

Contains OS data © Crown Copyright and database right 2020

# HyNet North West

**PROJECT TITLE**  
**HyNet Carbon Dioxide Pipeline DCO**

**DRAWING TITLE**  
 Figure 17.7: Road Diversions  
 Sheet 4 of 8

<b>DRAWING STATUS</b> Final for DCO Examination - submitted at Deadline 7			
<b>DRAWN</b> AV	<b>CHECKED</b> JH	<b>APPROVED</b> NT	<b>AUTHORISED</b> AL
<b>SCALE @ A3 SIZE</b> 1:20,000	<b>DATE</b> 23/08/2023	<b>REVISION</b> C	
<b>DRAWING NUMBER</b> EN070007-APP-ES-17.7-Sheet 4			

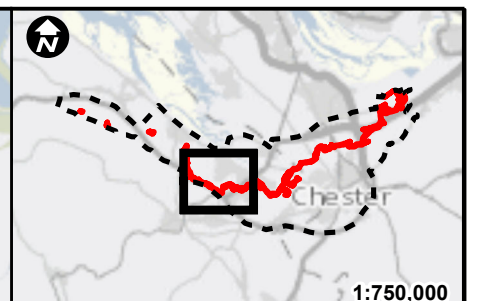
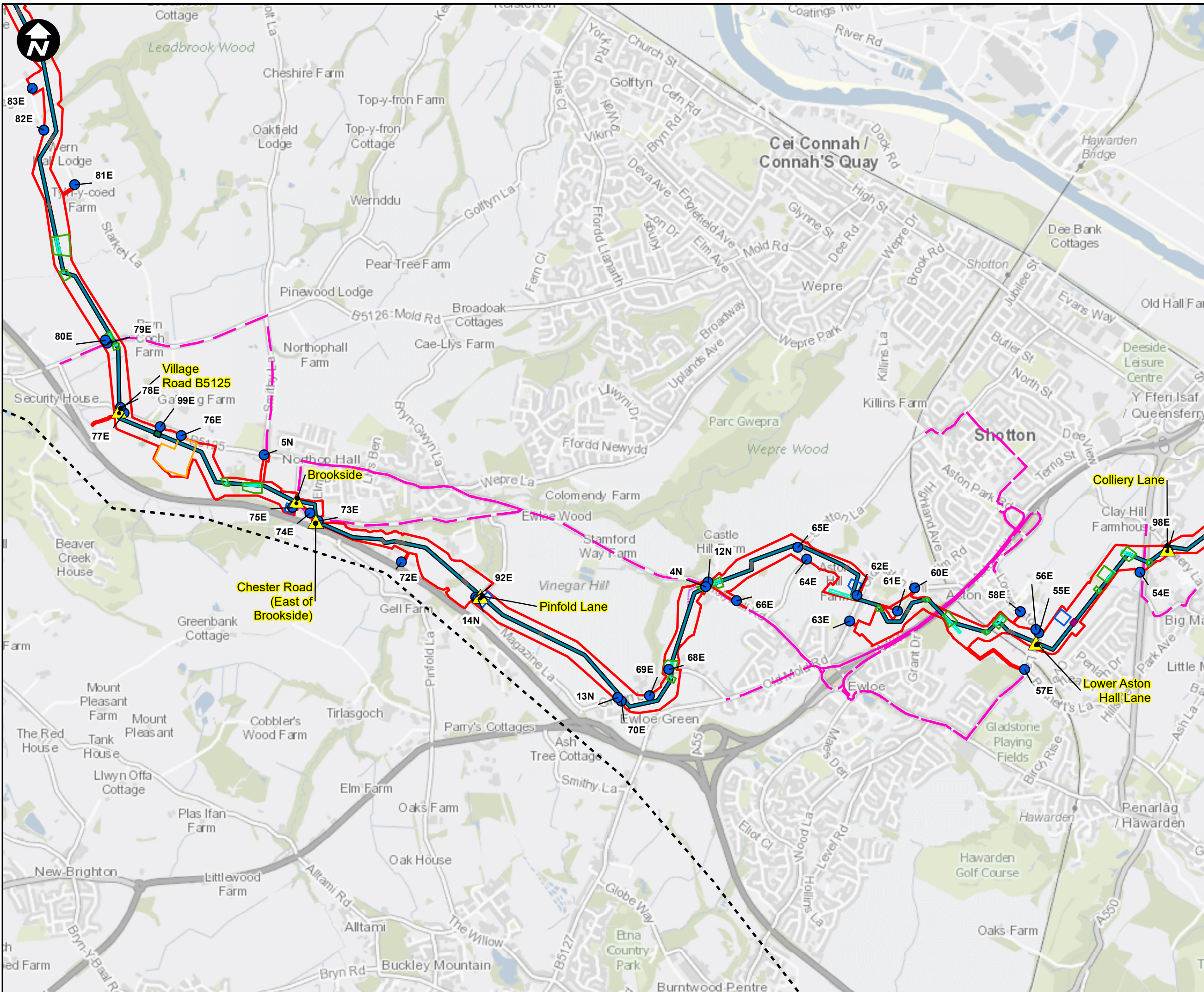

- Key:**
- Newbuild Infrastructure Boundary
  - Traffic and Transport Zone of Influence
  - Road Diversions
  - ▲ Road Closure Locations
  - Access Locations
  - Indicative alignment of the Stanlow AGI to Flint AGI Pipeline
  - AGI to Flint AGI Pipeline Option PS02b
  - Above Ground Installation (AGI)
  - Block Valve Station (BVS)
  - Trenchless Crossing
  - Construction Large Compound
  - Open-cut trench Crossings
  - Construction Envelope
  - Localised Compound

SCALE: 1:20,000  
 0 150 300 600 900 Metres

Contains OS data © Crown Copyright and database right 2020

## HyNet North West

**PROJECT TITLE**  
 HyNet Carbon Dioxide Pipeline DCO

**DRAWING TITLE**  
 Figure17.7: Road Diversions Sheet 5 of 8

**DRAWING STATUS**  
 Final for DCO Examination - submitted at Deadline 7

DRAWN AV	CHECKED JH	APPROVED NT	AUTHORISED AL
-------------	---------------	----------------	------------------

SCALE @ A3 SIZE 1:20,000	DATE 23/08/2023	REVISION C
-----------------------------	--------------------	---------------

**DRAWING NUMBER**  
 EN070007-APP-ES-17.7-Sheet 5

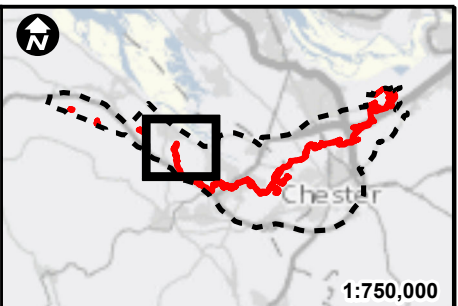
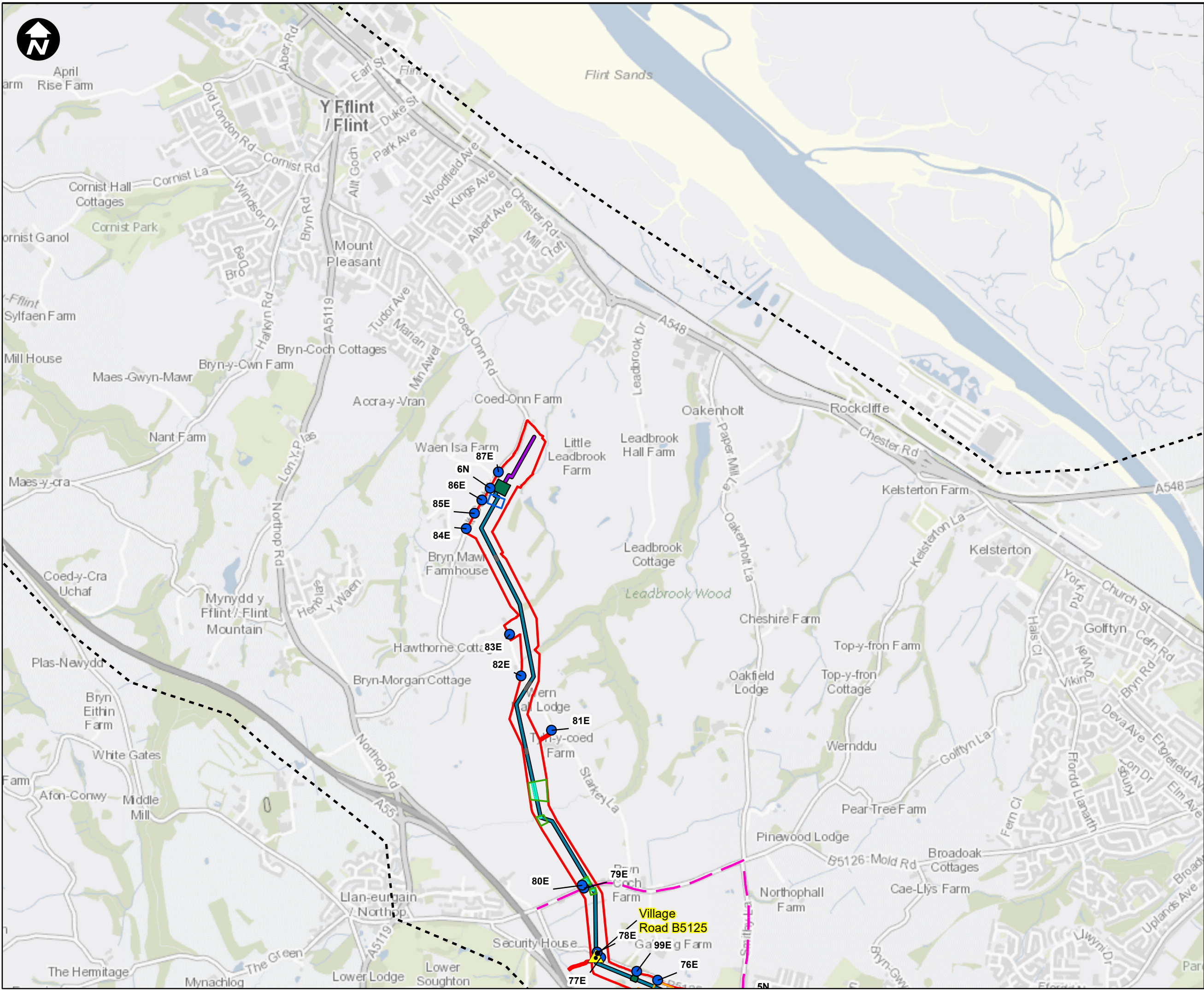

1:750,000

- Key:**
- Newbuild Infrastructure Boundary
  - Traffic and Transport Zone of Influence
  - Road Diversions
  - ▲ Road Closure Locations
  - Access Locations
  - Indicative alignment of the Flint AGI to Flint Connection Pipeline
  - Indicative alignment of the Stanlow AGI to Flint AGI Pipeline
  - Above Ground Installation (AGI)
  - Trenchless Crossing
  - Construction Large Compound
  - Open-cut trench Crossings
  - Construction Envelope
  - Localised Compound

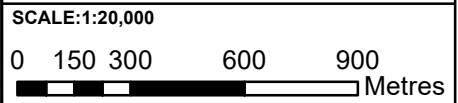

Contains OS data © Crown Copyright and database right 2020

## HyNet North West

**PROJECT TITLE**  
**HyNet Carbon Dioxide Pipeline DCO**

**DRAWING TITLE**  
 Figure17.7: Road Diversions  
 Sheet 6 of 8

**DRAWING STATUS**  
 Final for DCO Examination - submitted at Deadline 7

DRAWN AV	CHECKED JH	APPROVED NT	AUTHORISED AL
SCALE @ A3 SIZE 1:20,000	DATE 23/08/2023	REVISION C	

**DRAWING NUMBER**  
 EN070007-APP-ES-17.7-Sheet 6

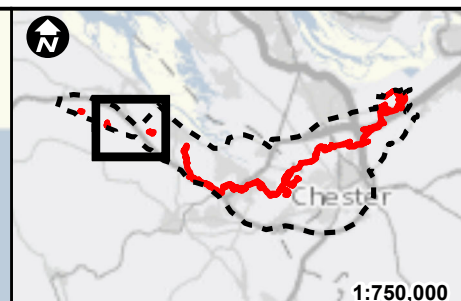
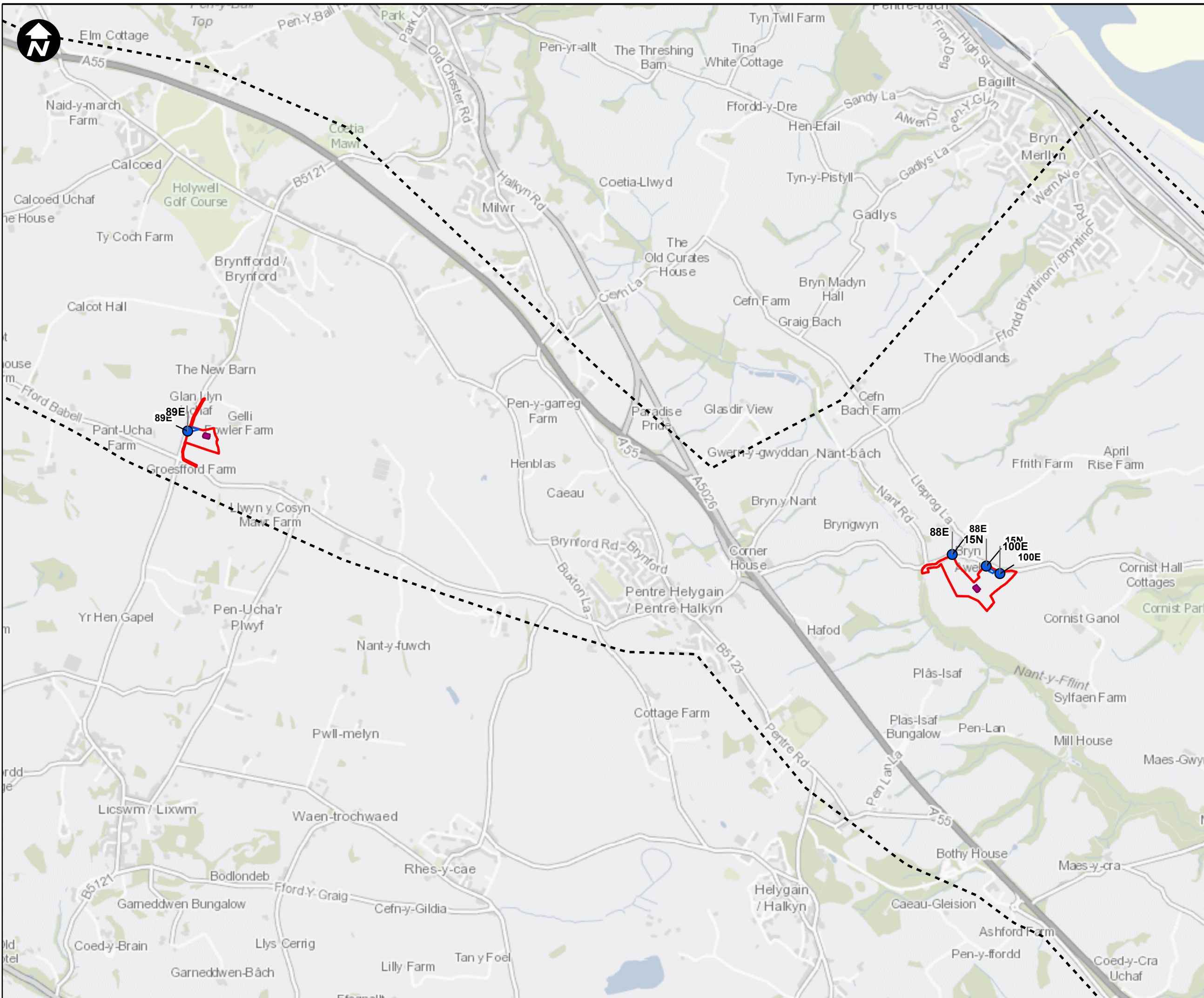

- Key:**
- Newbuild Infrastructure Boundary
  - Traffic and Transport Zone of Influence
  - Access Locations
  - Block Valve Station (BVS)
  - Localised Compound

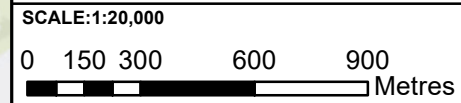

Contains OS data © Crown Copyright and database right 2020

## HyNet North West

PROJECT TITLE  
**HyNet Carbon Dioxide Pipeline DCO**

DRAWING TITLE  
Figure17.7: Road Diversions  
Sheet 7 of 8

DRAWING STATUS  
Final for DCO Examination - submitted at Deadline 7

DRAWN	CHECKED	APPROVED	AUTHORISED
AV	JH	NT	AL

SCALE @ A3 SIZE	DATE	REVISION
1:20,000	23/08/2023	C

DRAWING NUMBER  
EN070007-APP-ES-17.7-Sheet 7

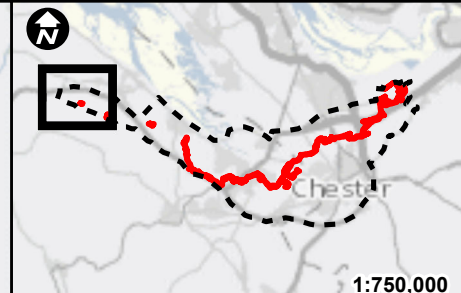
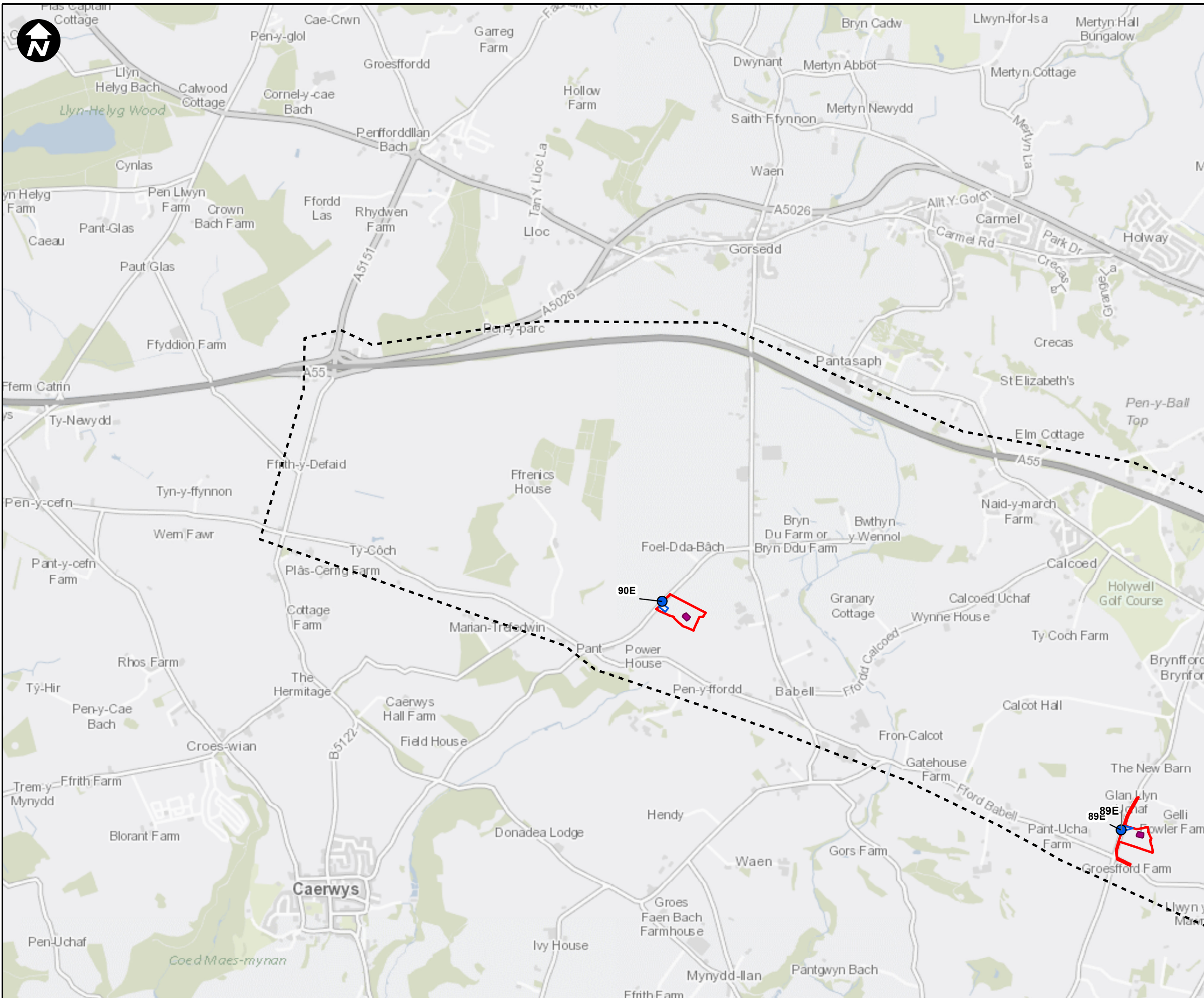

- Key:**
- Newbuild Infrastructure Boundary
  - Traffic and Transport Zone of Influence
  - Access Locations
  - Block Valve Station (BVS)
  - Localised Compound

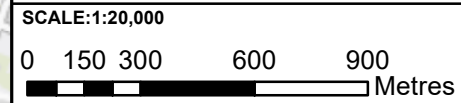

Contains OS data © Crown Copyright and database right 2020

## HyNet North West

PROJECT TITLE  
**HyNet Carbon Dioxide Pipeline DCO**

DRAWING TITLE  
Figure 17.7: Road Diversions  
Sheet 8 of 8

DRAWING STATUS  
Final for DCO Examination - submitted at Deadline 7

DRAWN	CHECKED	APPROVED	AUTHORISED
AV	JH	NT	AL

SCALE @ A3 SIZE	DATE	REVISION
1:20,000	23/08/2023	C

DRAWING NUMBER  
EN070007-APP-ES-17.7-Sheet 8